

DO NOT SCALE

SAFETY, HEALTH AND ENVIRONMENTAL INFORMATION

In addition to the hazards/risks normally associated with the types of work detailed on this drawing, note the following:

CONSTRUCTION

MAINTENANCE/CLEANING

DECOMMISSIONING/DEMOLITION

It is assumed that all works will be carried out by a competent contractor working, where appropriate, to an approved method statement

To be read in conjunction with drawings:
DC3-ATK-XX-XX-DR-L-9100 - General Arrangement
DC3-ATK-XX-XX-DR-L-9450 - Site Sections
DC3-ATK-XX-XX-DR-L-9300 - Softworks

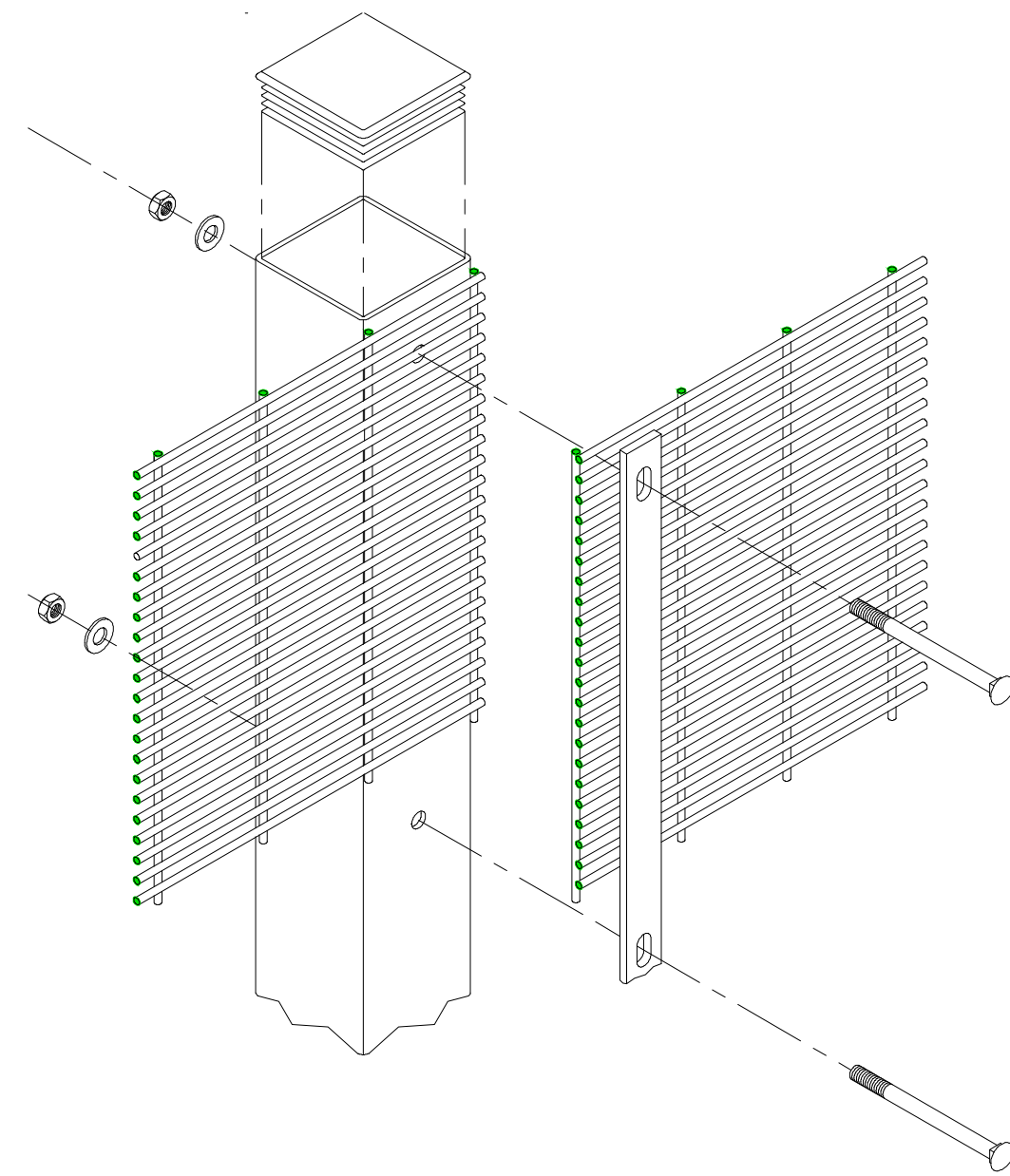

Typical fixing details for intermediate posts

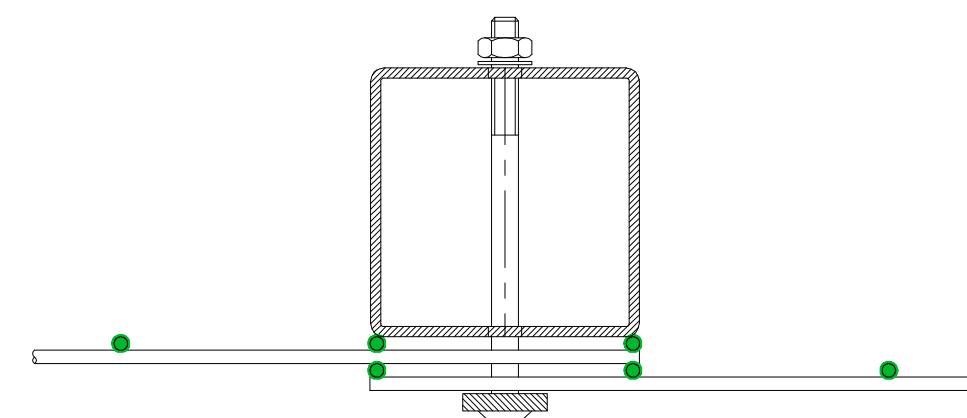

Plan view on intermediate posts

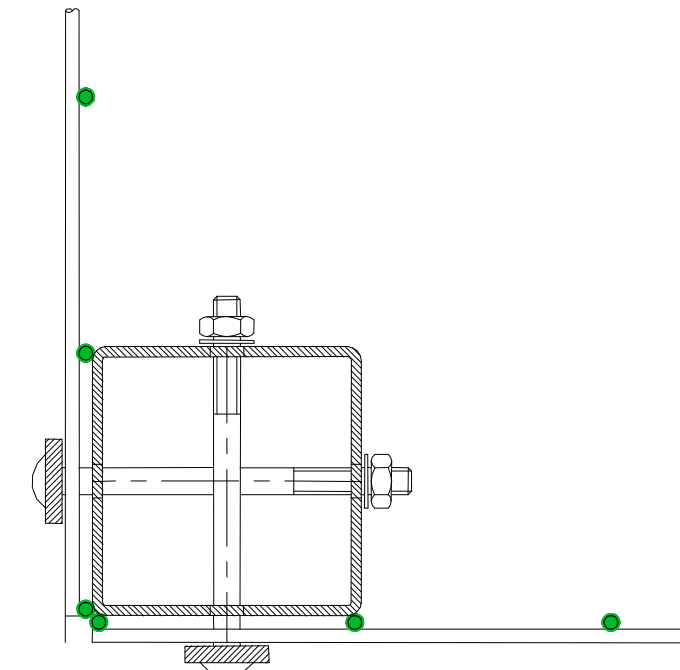

Plan view on external corner

Fence details

The fence will be matching the existing fence in the existing NGD site

Fence height: 4000 mm
Size panels: 2518,6 x 4004,5 mm
Profile post: 140 x 115 x 3,00 mm
Length posts: 4800 mm
Colour: black (to match existing fence line on site)
Panels: mesh welded, powder coated
Gates: security controlled
Manufacturer: Betafence or similar approved

Indicative Plan of Security Fence line

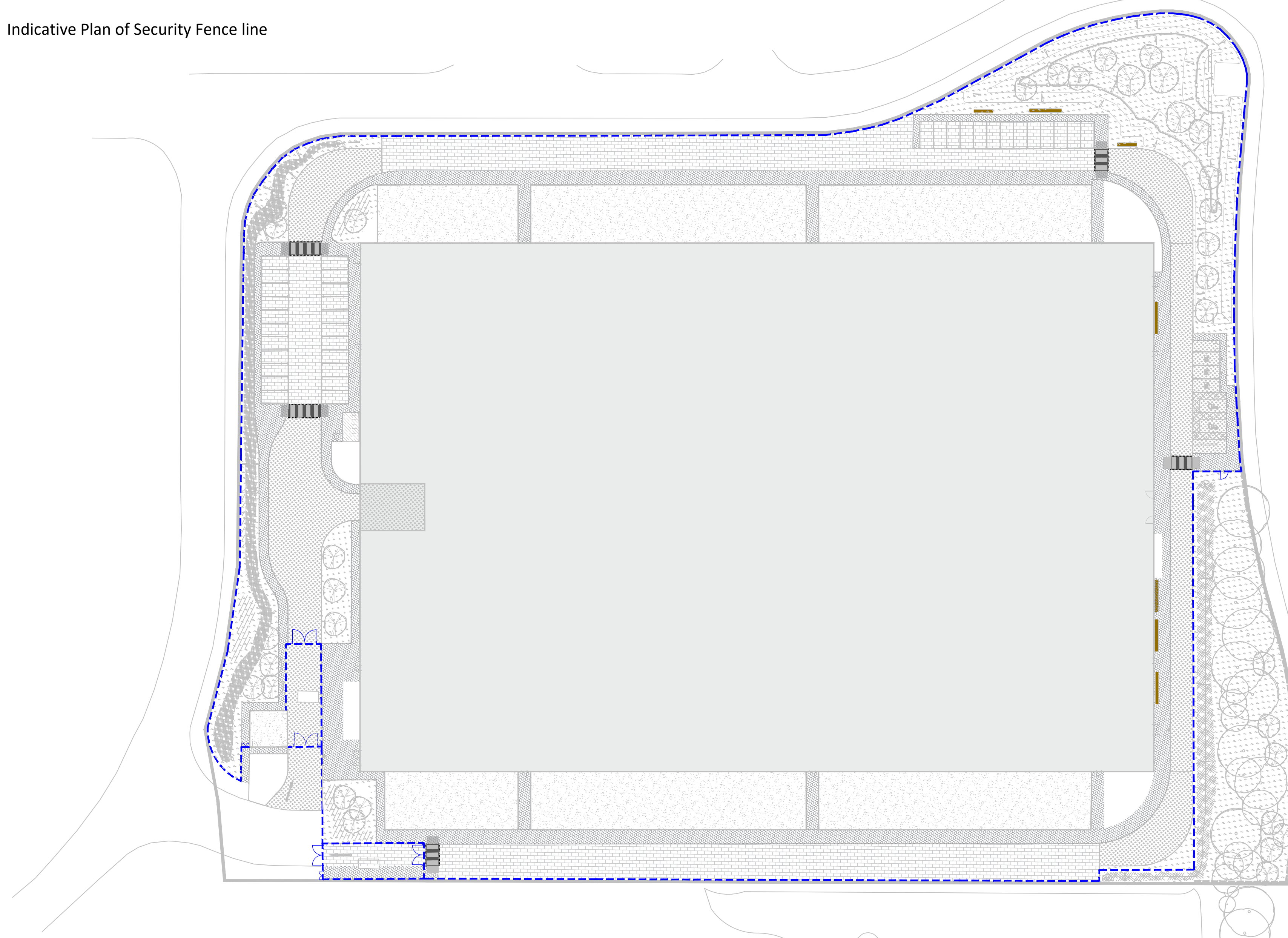
[illegible]

| | | | | | |
|------|----------|----------------------|-----|-------|-------|
| P01 | 23/10/20 | Stage 2 For Planning | CMS | EW | WR |
| Rev. | Date | Description | By | Chk'd | App'd |

FOR INFORMATION

ATKINS

500 Park Avenue
Aztec West
Almondsbury
Bristol
BS32 4RZ

Tel: +44 (0)1454 662000
Fax: +44 (0)1454 663333
www.atkinsglobal.com

Copyright © Atkins Limited (2013)

| |
|--------|
| Client |
|--------|

NEXT GENERATION DATA

| | |
|---------------|-------------------|
| Project Title | Data Centre Three |
|---------------|-------------------|

LANDSCAPE SECURITY FENCE DETAILS

| | | | | |
|---------------------|------------------|------------------|------------------|------------------|
| Scale 1:100 | Designed CMS | Drawn CMS | Checked EW | Authorised WR |
| Original Size A1 | Date 23/10/20 | Date 23/10/20 | Date 23/10/20 | Date 23/10/20 |

| | |
|---|-----------------|
| Drawing Number DC3-ATK-XX-XX-DR-L-9500 | Revision P01 |
|---|-----------------|